Boom, Boom, Boom
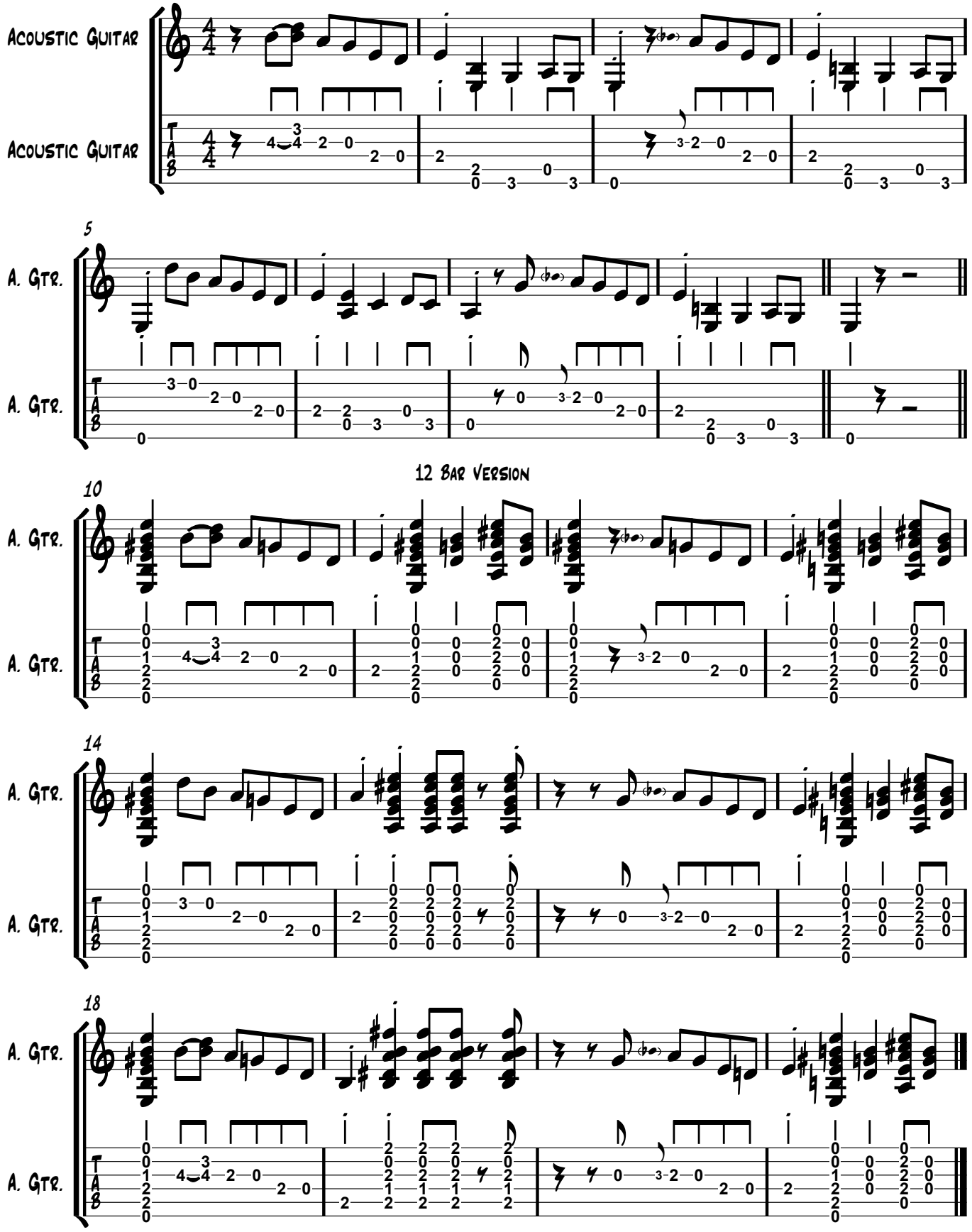
J.L.Hooker