Little Wing - Intro
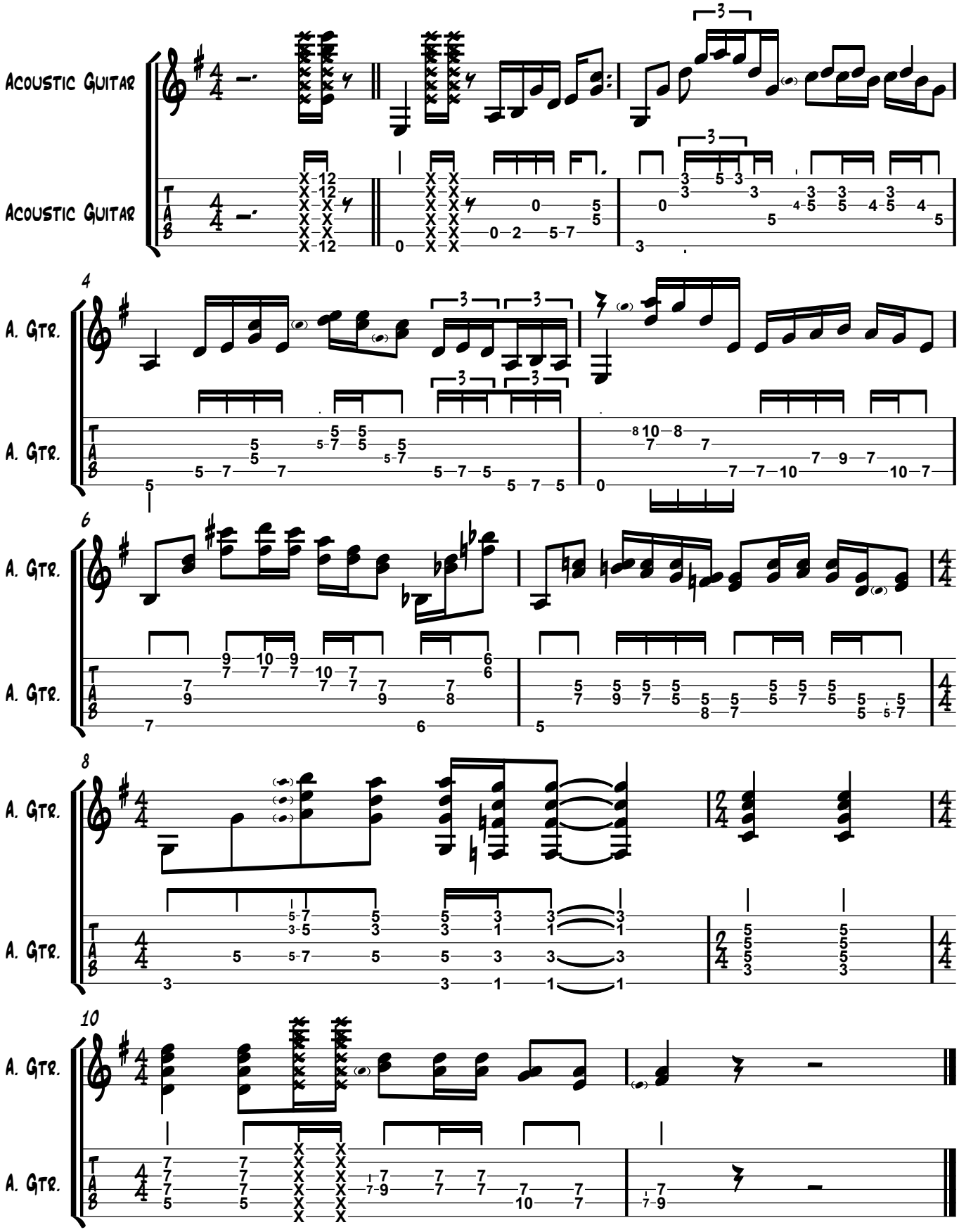
Jimmy Hendrix