Stronger than me
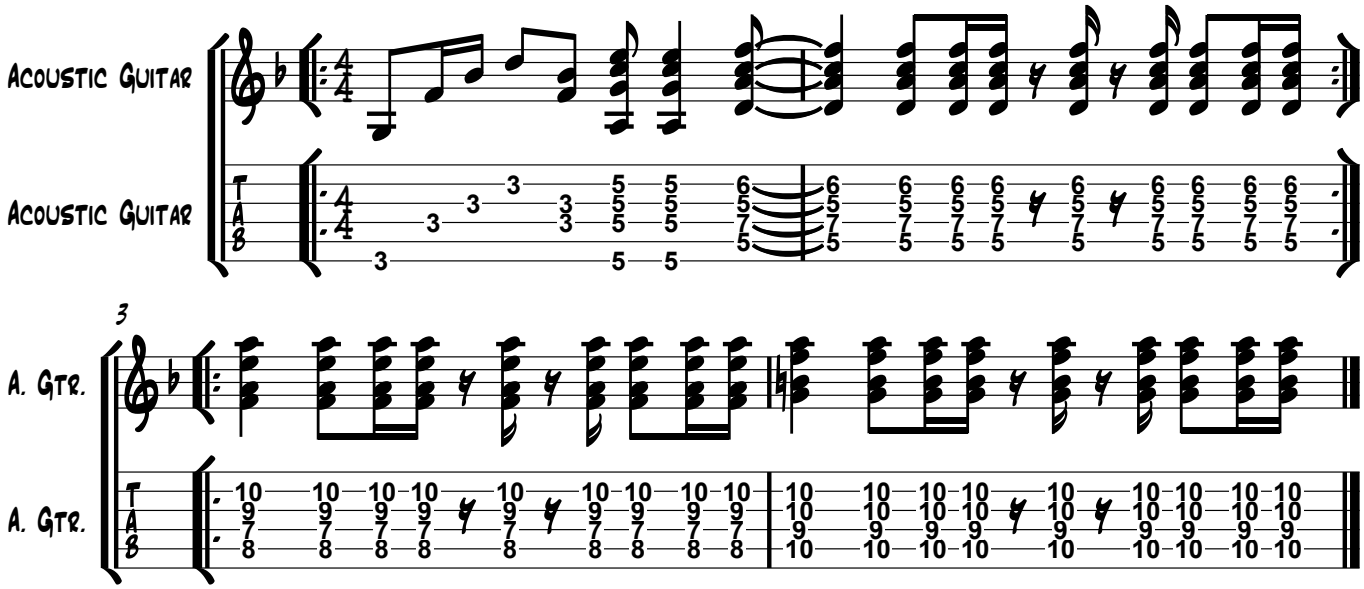
Amy Winehouse